

PLAN SHOWING THE PROPOSED CONSTRUCTION OF
 A HOUSE AT AMBIKANAGAR Extn. P.No;25,
 S.No;665 part, 177, MADAMBAKKAM VILLAGE, SAIDAPET
 TALUK, CHENGAI M.G.R. DISTRICT.

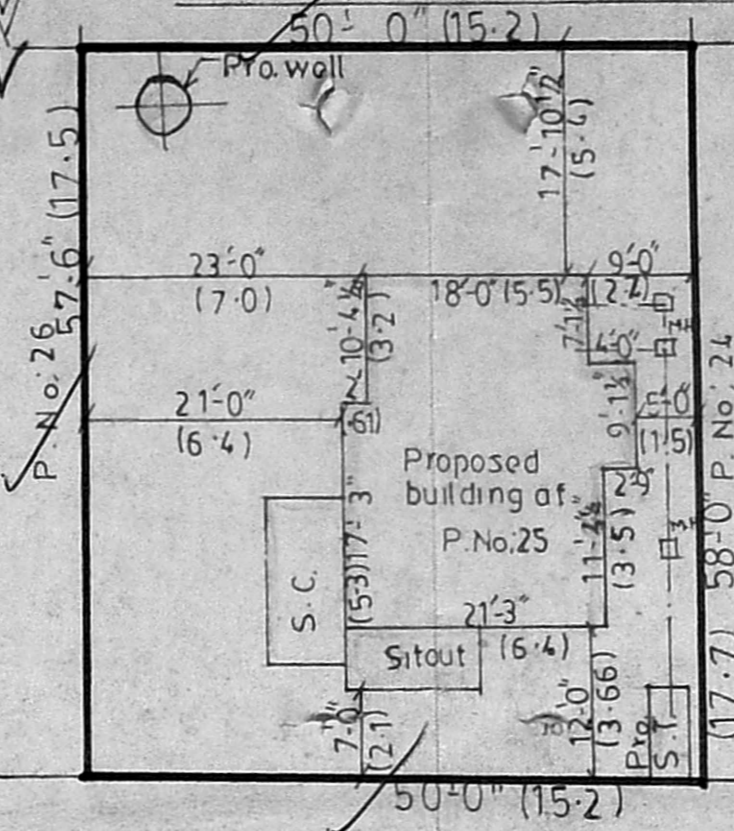
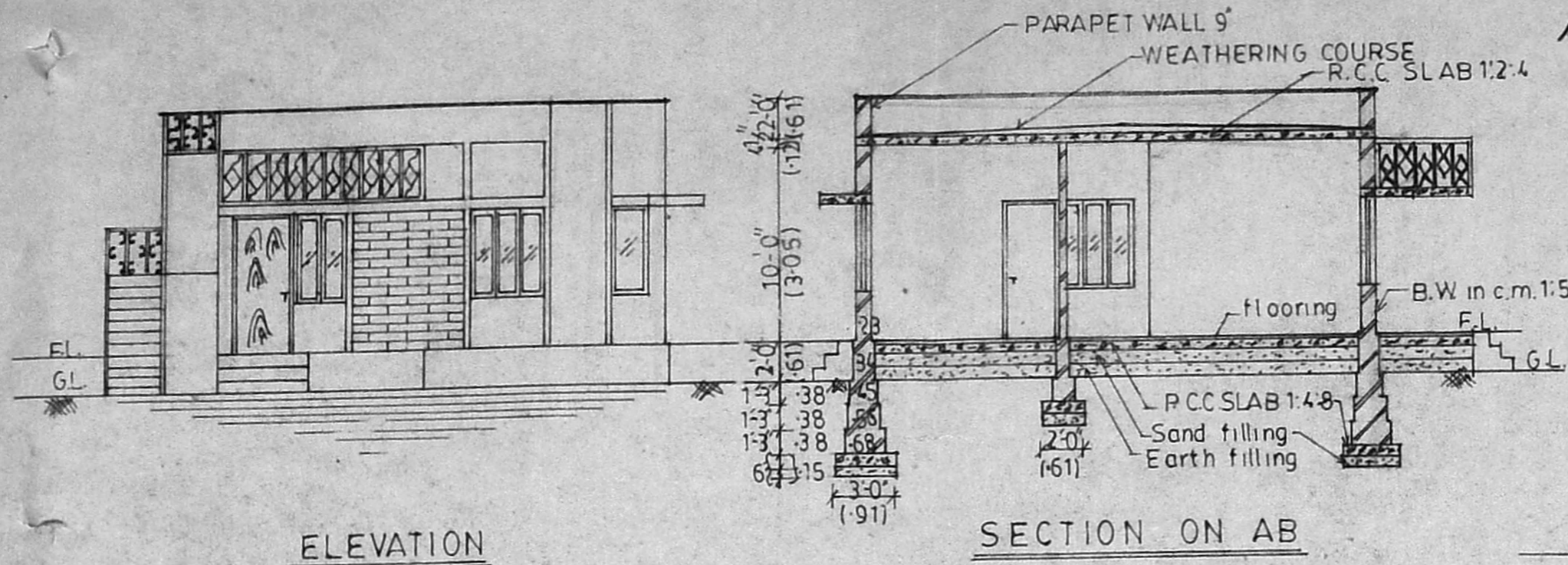

JOINERY DETAILS			COLOUR INDEX	
D	DOOR	100X210 CM.	PROPOSED	
D1	"	91X198 "	ROAD	
D2	"	76X198 "	BOUNDRY	
W	WINDOW	152X137 "	Stair case details	
W1	"	122X137 "	WIDTH - 91CM	
W2	"	91X137 "	TREAD - 30 "	
W3	"	61X137 "	RISE - 18 "	
V	VENTILATOR	61 X 61 "		

AREA STATEMENT	SQFT	SQMTS
PLOT AREA	2875.0	267.0
G,F PLINTH AREA (PRO)	582.0	54.0
OPEN SPACE	2293.0	213.0
F.S.I - 0.20	COVERAGE - 20%	

[Signature]
 OWNER SIGNATURE

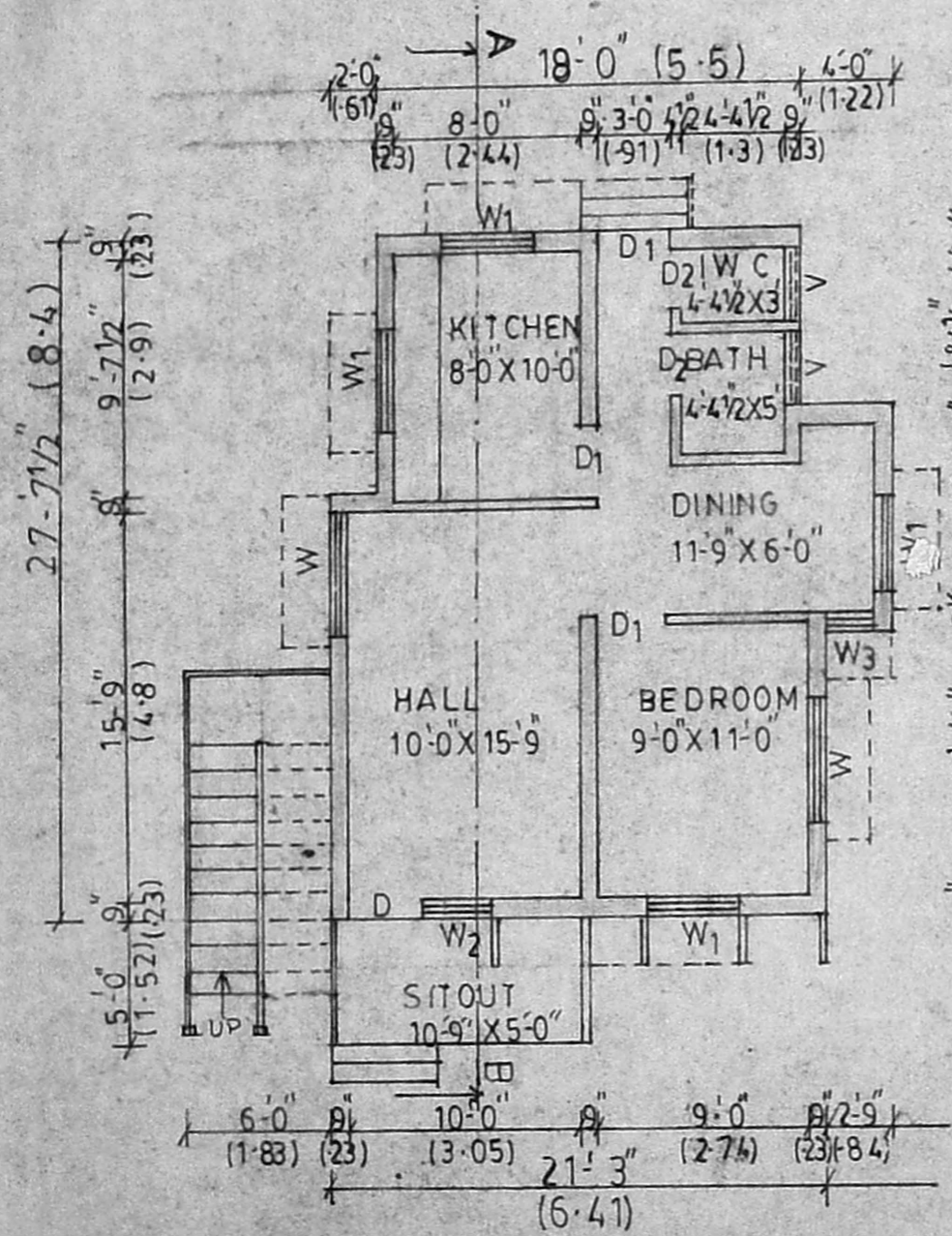

GROUND FLOOR PLAN SCALE:1:100

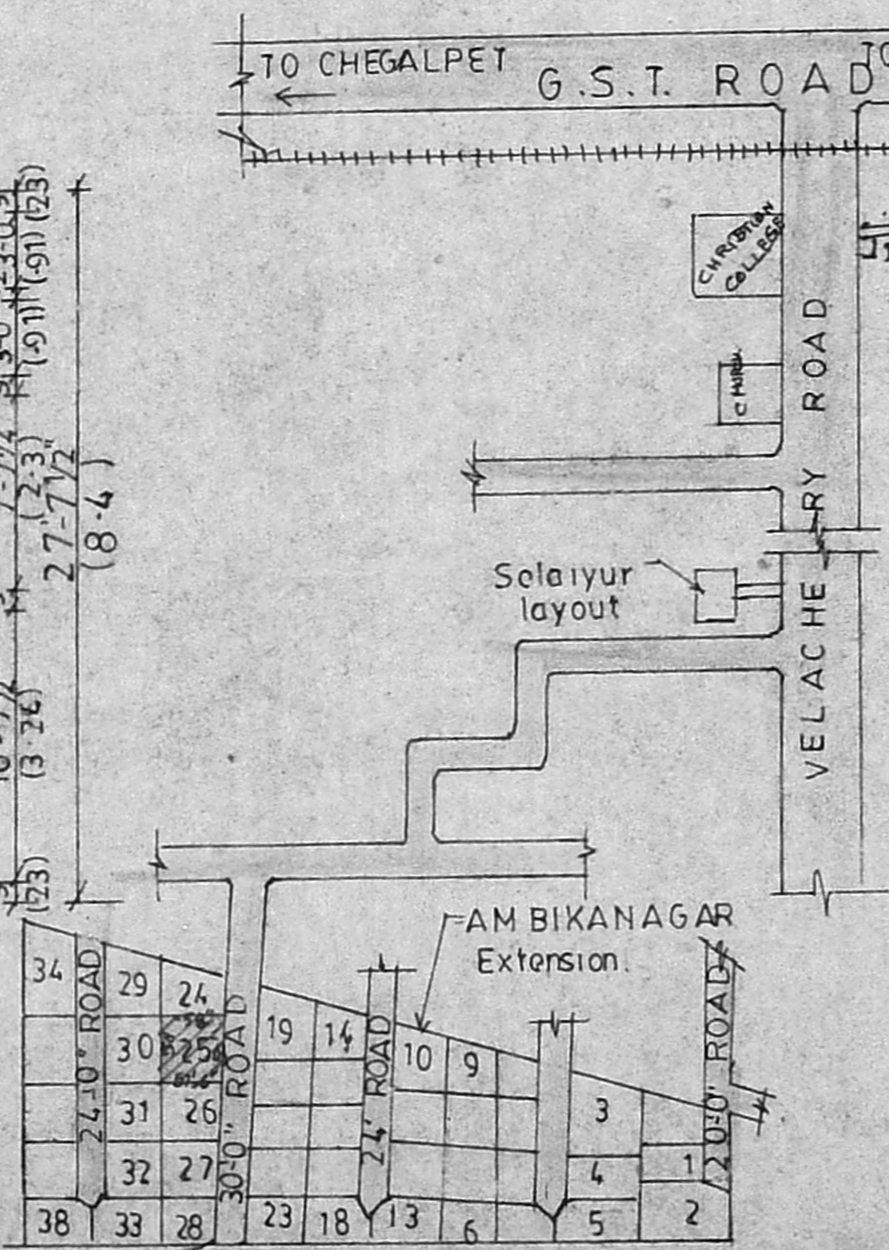

KEY PLAN (NOT TO SCALE)

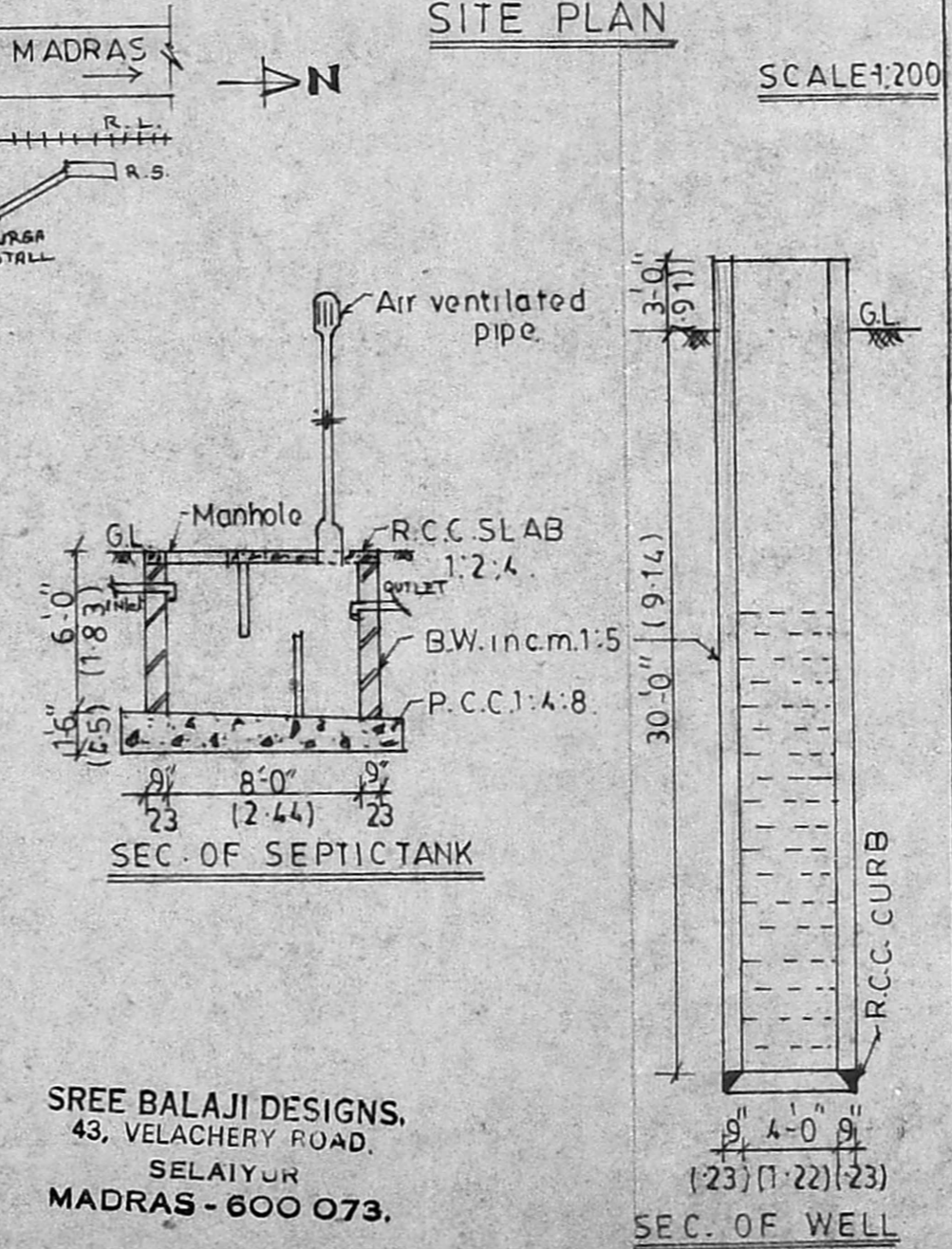

SREE BALAJI DESIGNS,
 43, VELACHERY ROAD,
 SELAIYUR
 MADRAS - 600 073.

Planning Permit No. A/1668/92

APPROVED

SUBJECT TO THE CONDITIONS IN
 THIS OFFICE LETTER.

No. A2/1678/92 Date: 11/92

[Signature]

FOR MEMBER SECRETARY
 MADRAS METROPOLITAN
 DEVELOPMENT AUTHORITY
 MADRAS - 600 008.

30/10/92
 2/11
 SANCTIONING AUTHORITY

[Signature]
P. Raghun
 CONSULTING ENGINEER,
 LICENSED SURVEYOR,
 TAMBARAM & ALANDUR MUNICIPALITY
 Off: 43, VELACHERY ROAD,
 SELAIYUR, MADRAS-79
 LICENSED SURVEYOR